sengled pulse link

EN

Quick Start Guide

1 Make sure Pulse Link and the Satellite bulbs are powered on

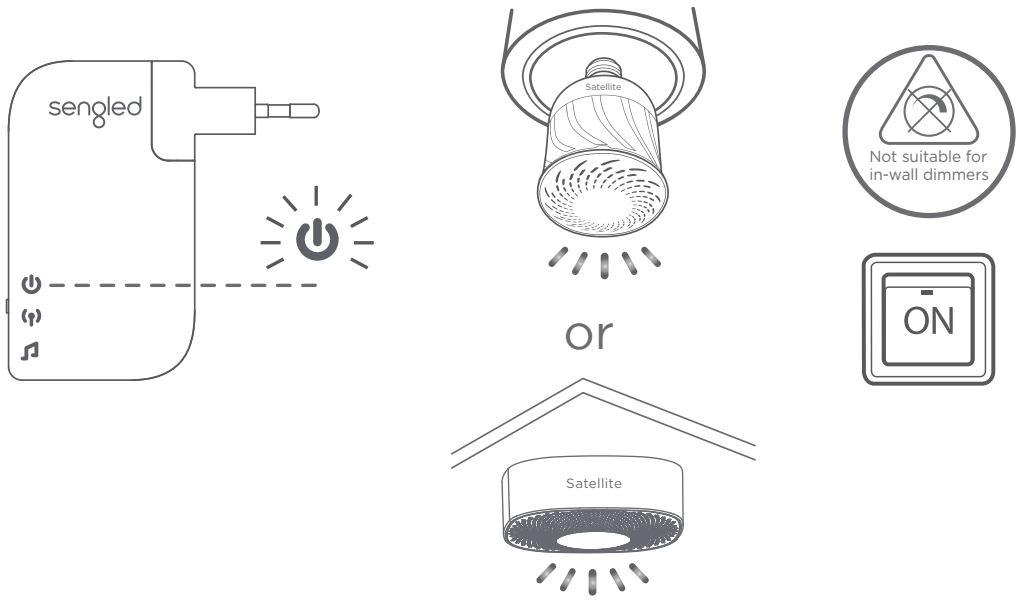

2 Connect Pulse Link to your audio device in one of two ways

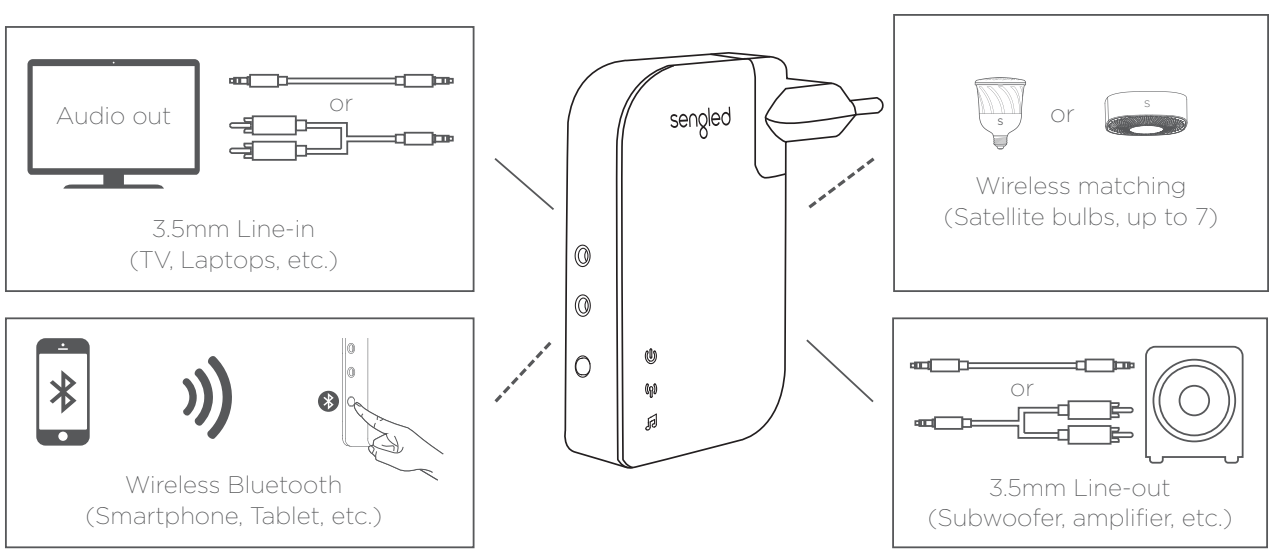

a) Wired: Connect “Audio Out” from your device to the Pulse Link 3.5mm Aux input
b) Wireless: Connect via Bluetooth connection on your mobile device
(Bluetooth® ID: Pulse Link, disregard passcode as it is not required for setup)

Tips:
- Default audio input is 3.5mm Aux Line-in.
- Toggle between inputs via Pulse App > Settings > Input Audio Switch.

3 Download and launch Sengled Pulse mobile app

Download on the App Store

ANDROID APP ON Google Play

4 Follow the in-app instructions to connect Pulse Satellite bulbs to Pulse Link
(Menu > Device Management > Add New Device > ‘Scan QR Code’ or ‘Input AD Code’ > Link)

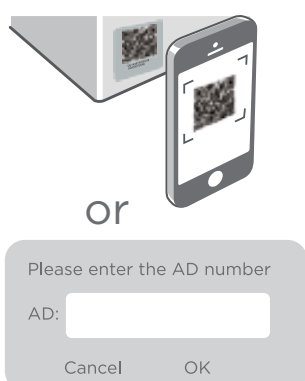

5 Use Pulse App to control lighting and sound independently

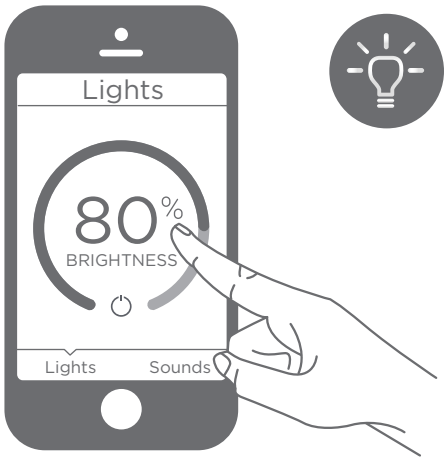

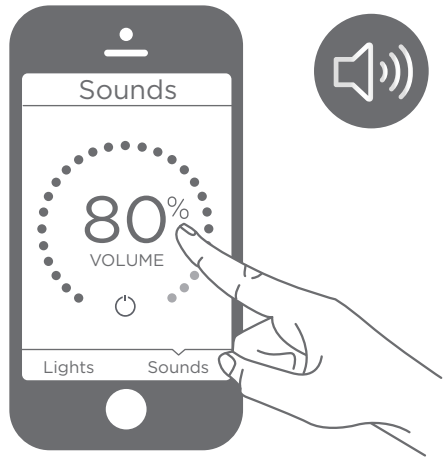

sengled pulse link

DE

Schnellstartanleitung

1 Stellen Sie sicher, dass die Pulse Link und Satellite nlampen eingeschaltet sind

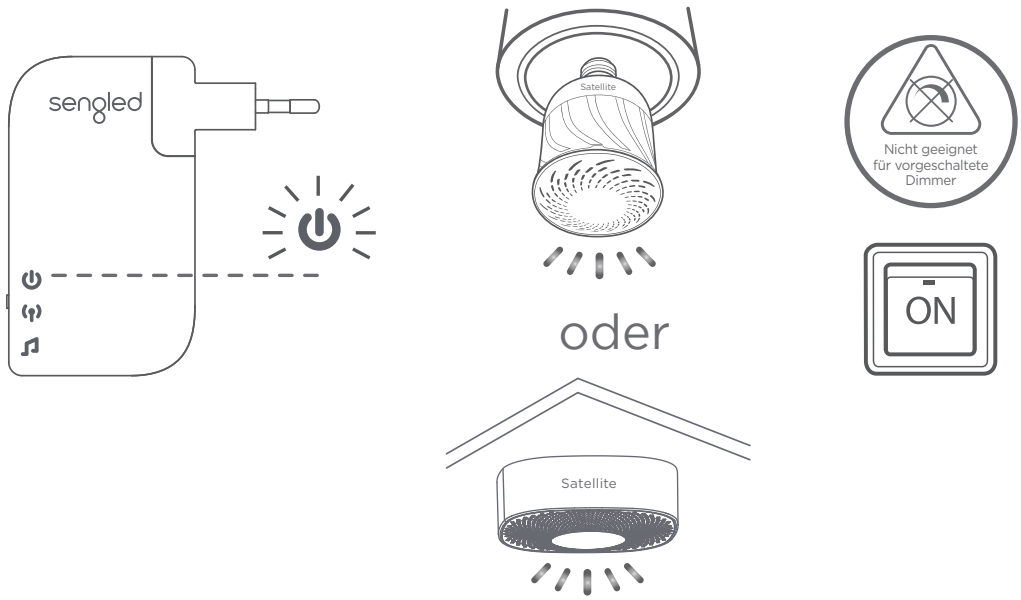

2 Sie können die Pulse Link auf zwei Arten mit Ihrem Audiogerät verbinden

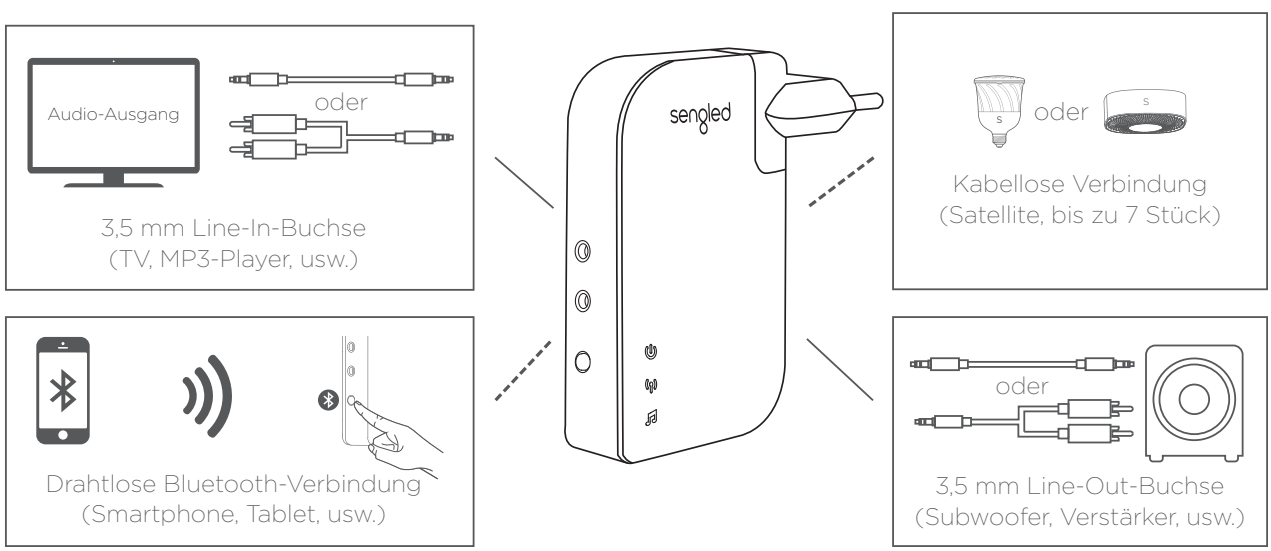

a) Kabelgebunden: Verbinden Sie den ”Audio-Out” Ausgang Ihres Geräts mit dem 3,5 mm Aux-Eingang des Pulse Link
b) Drahtlos: Stellen Sie eine Bluetooth-Verbindung mit Ihrem Mobilgerät her
(Bluetooth® ID: Pulse Link, ignorieren Sie das Kennwort, es wird für die Einrichtung nicht benötigt)

Tipps:
- Standard-Audio-Eingang ist 3,5 mm Aux Line-In.
- Eingänge umschalten über die Pulse App > Einstellungen > Audio-Eingang umschalten.

3 Laden Sie die Sengled Pulse App herunter und starten Sie sie

Download on the App Store

ANDROID APP ON Google Play

4 Folgen Sie den Anweisungen in der App, um Pulse Satellitenlampen mit dem Pulse Link zu verbinden (Menü > Gerätemanagement > Neues Gerät hinzufügen > ”QR-Code scannen” oder ”AD-Code eingeben” > Koppeln)

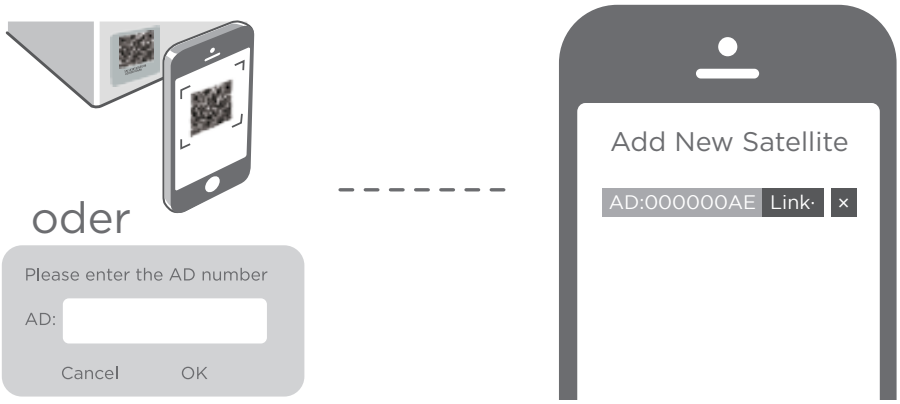

5 Verwenden Sie die Pulse App, um das Licht und den Klang zu steuern

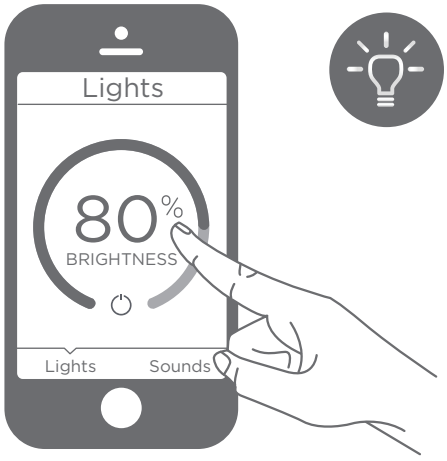

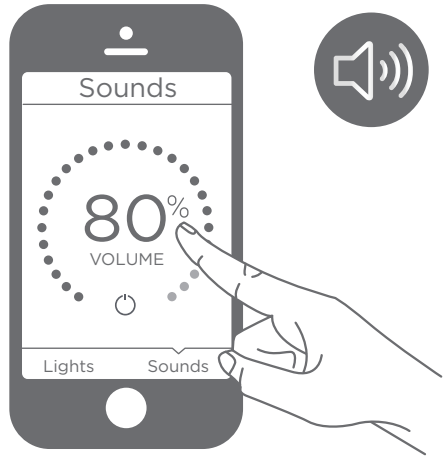

sengled pulse link

FR

Guide de démarrage rapide

1 Assurez-vous que Pulse Link et les ampoules satellites sont allumés

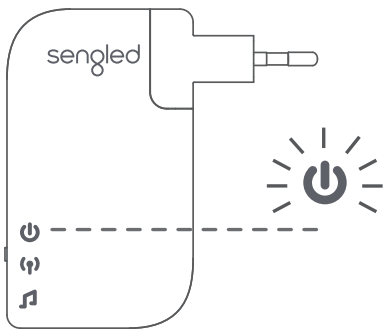

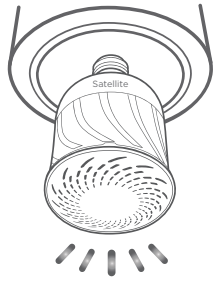

ou

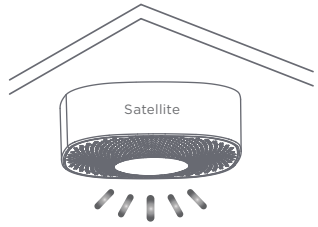

2 Connectez Pulse Link à votre appareil audio de l'une des deux façons

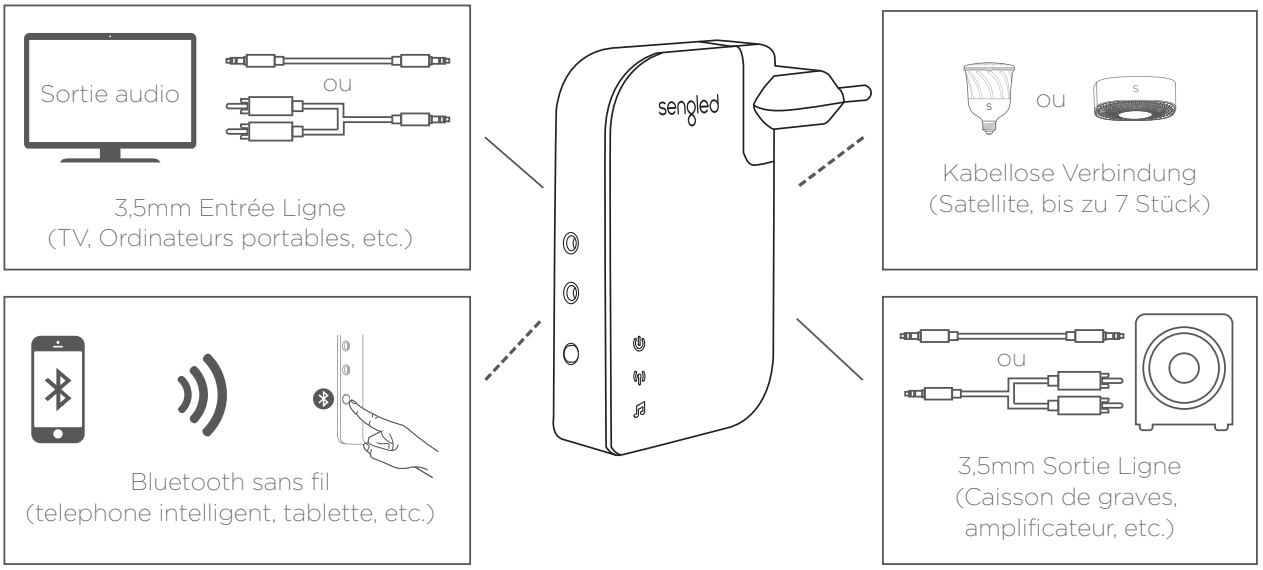

a) Par câble: Reliez la « Sortie audio » de votre appareil à l'entrée Aux 3,5 mm du Pulse Link.
b) Sans câble: Connectez via la connexion Bluetooth sur votre appareil mobile
(Bluetooth® ID: Pulse Link, ne tenez pas compte du mot de passe vu qu'il n'est pas nécessaire pour le paramétrage)

Astuces:
- l'entrée audio par défaut est Aux Line-in 3,5 mm.
- Alternez entre les entrées Appli Pulse > Réglages > Entrée commutateur audio.

3 Téléchargez et lancez l'appli mobile Sengled Pulse

Download on the App Store

ANDROID APP ON Google Play

4 Suivez les instructions, dans l'appli, permettant de connecter les ampoules Pulse satellites à Pulse Link (Menu > Gestion d'appareils > Ajouter nouvel appareil > « Scanner code QR » ou « Entrer code AD » > Lien)

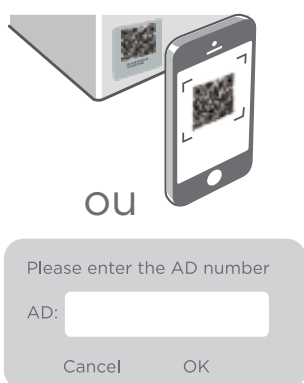

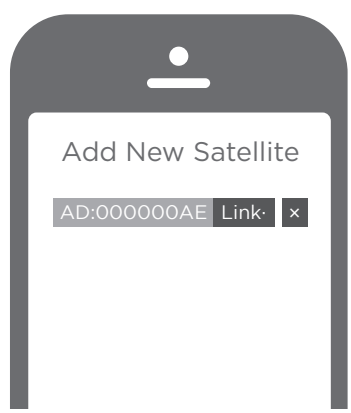

5 Utilisez l'appli Pulse pour piloter l'éclairage et les sons

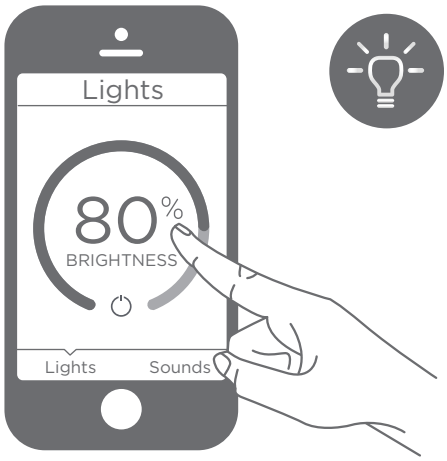

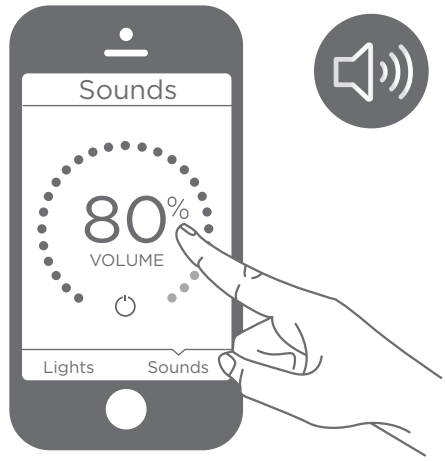

sengled pulse link

NL

Aan de slag

1 Garandeer dat Pulse Link en de satellietfittingen zijn ingeschakeld

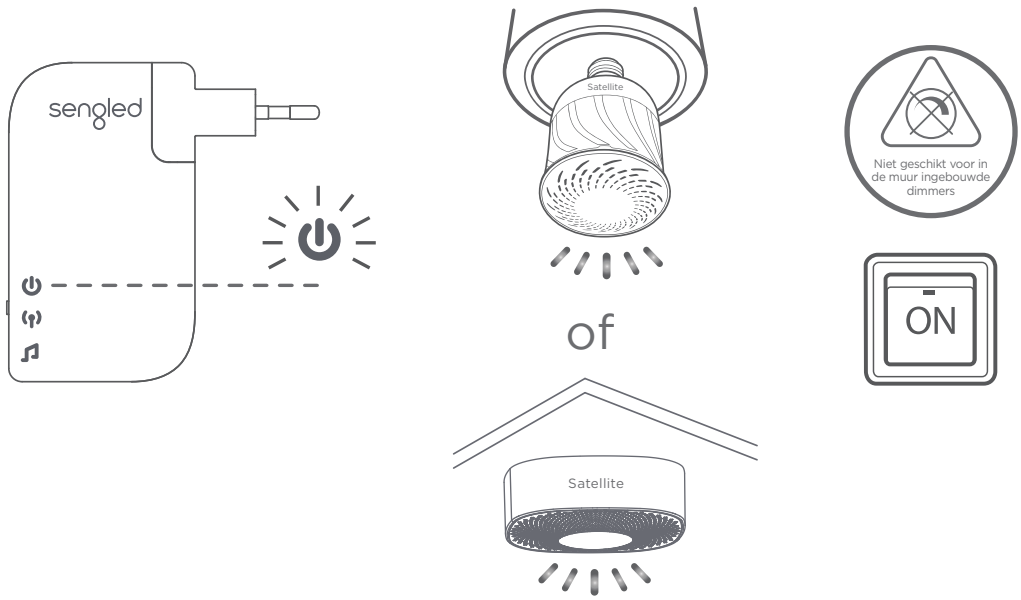

2 Verbind Pulse Link met uw audio toestel op de ene of andere manier

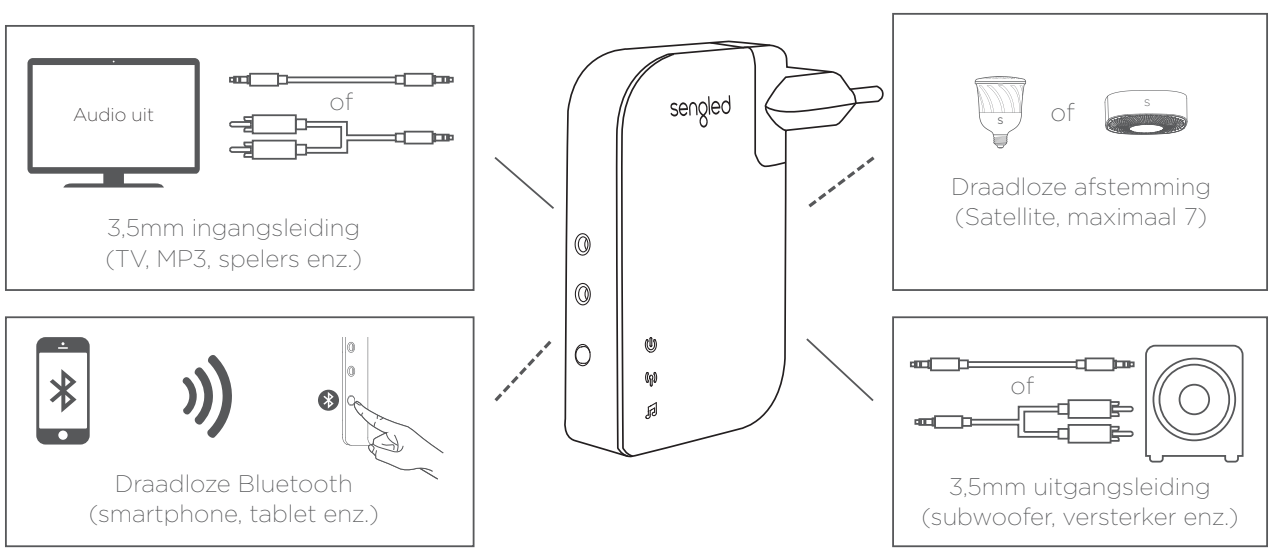

a) Bedraad: Verbind “Audio Out” van uw toestel met de Pulse Link 3,5mm aux input
b) Draadloos: Maak via Bluetooth aansluiting verbinding met uw mobiele toestel
(Bluetooth® ID: Pulse Link, negeer passcode, omdat deze niet nodig is voor instelling)

Tips:
- Standaard audio input is 3,5mm aux ingang. Blader
- tussen ingevoerde gegevens via Pulse App > Instellingen > Input audio schakelaar.

3 Download en start de Sengled Pulse mobiele app

4 Volg de in-app instructies om Pulse satellietlampen te verbinden met Pulse Link
(Menu > Toestel Management > Nieuw toestel toevoegen > ‘Scan QR code’ of ‘Input AD code’ > Link)

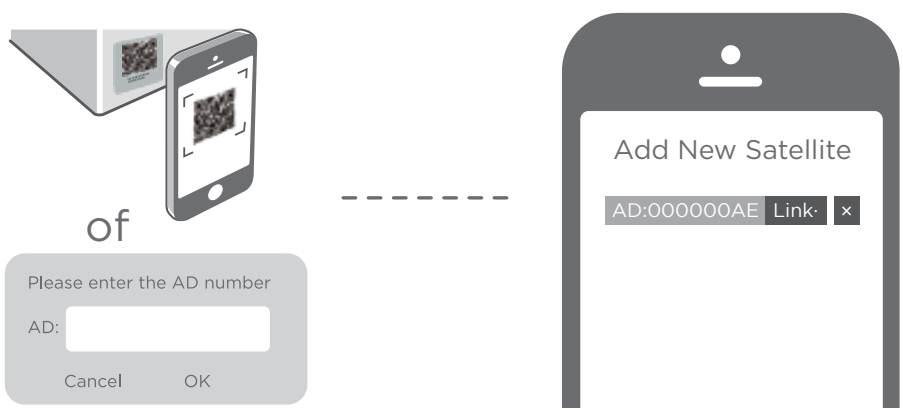

5 Gebruik de Pulse App om verlichting en geluiden te regelen

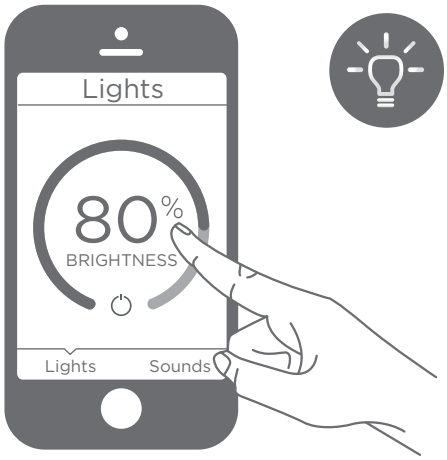

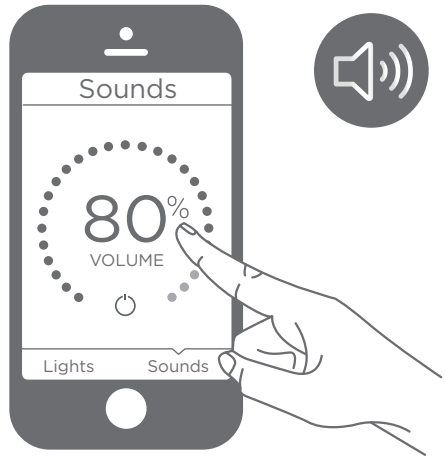

sengled pulse link

IT

Guida rapida

1 Assicurarsi che Pulse Link e le lampadine Satellite siano accesi

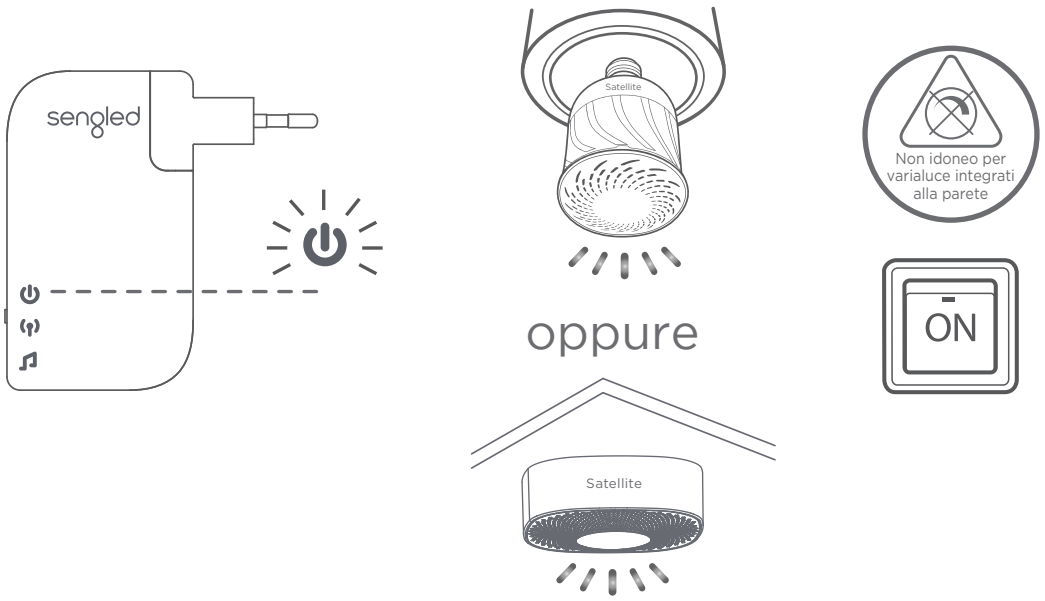

2 Connettere Pulse Link al proprio dispositivo audio seguendo uno dei due seguenti metodi

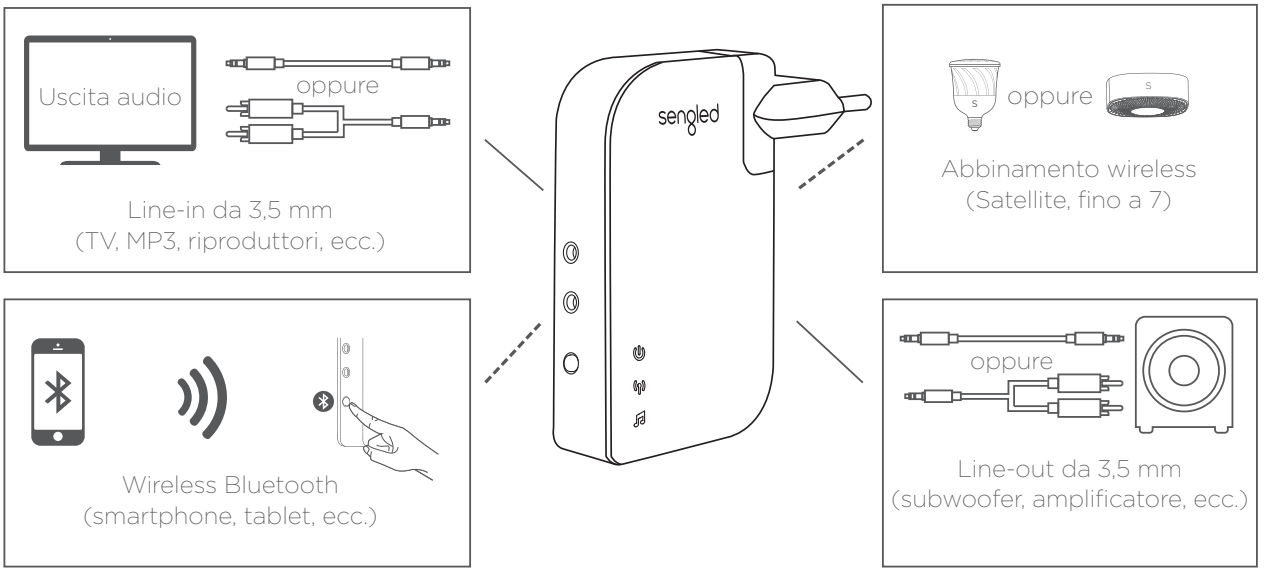

a) Con cablaggio: Connettere “Audio Out” del proprio dispositivo all’ingresso da 3,5 mm di Pulse Link
b) Wireless: Effettuare la connessione via Bluetooth sul proprio dispositivo mobile
(Identificativo Bluetooth®: Pulse Link, ignorare il codice di accesso (passcode) poiché non richiesto per la configurazione)

Consigli:
- L’ingresso audio preimpostato è il Line-in aux da 3,5 mm.
- Commutare tra gli ingressi via Pulse App > Settings > Input Audio Switch.

3 Scaricare e lanciare l’app mobile Sengled Pulse

Download on the App Store

ANDROID APP ON Google Play

4 Seguire le istruzioni nella app per connettere le lampadine Pulse Satellite con Pulse Link
(Menu > Device Management > Add New Device > ‘Scan QR Code’ o ‘Input AD Code’ > Link)

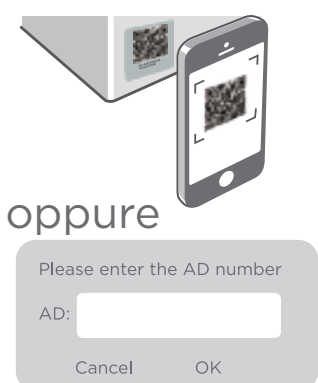

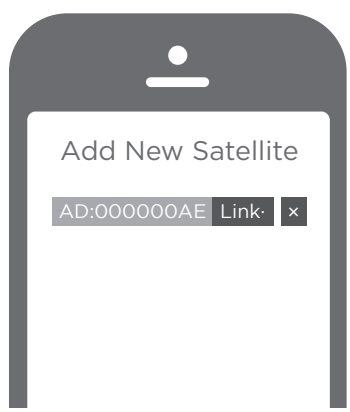

5 Utilizzare l’app Pulse per controllare l’illuminazione e i suoni

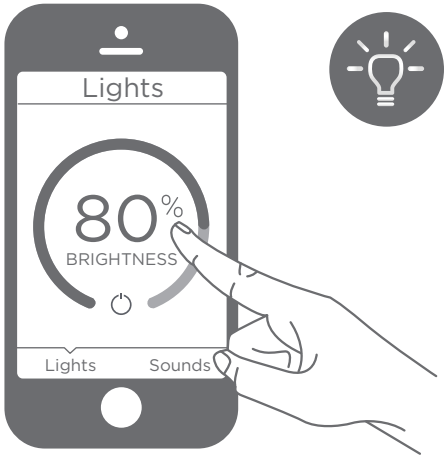

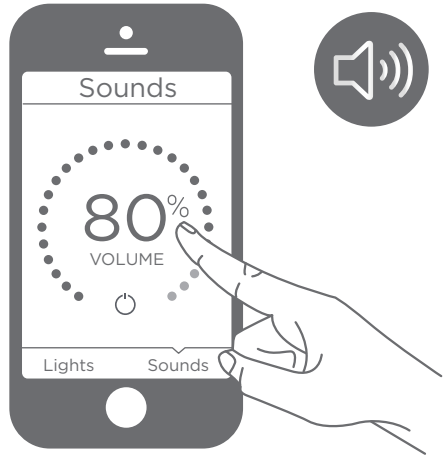

sengled pulse link

ES

Guía de Inicio Rápido

1 Asegúrese de que Pulse Link y las bombillas satélite tengan corriente

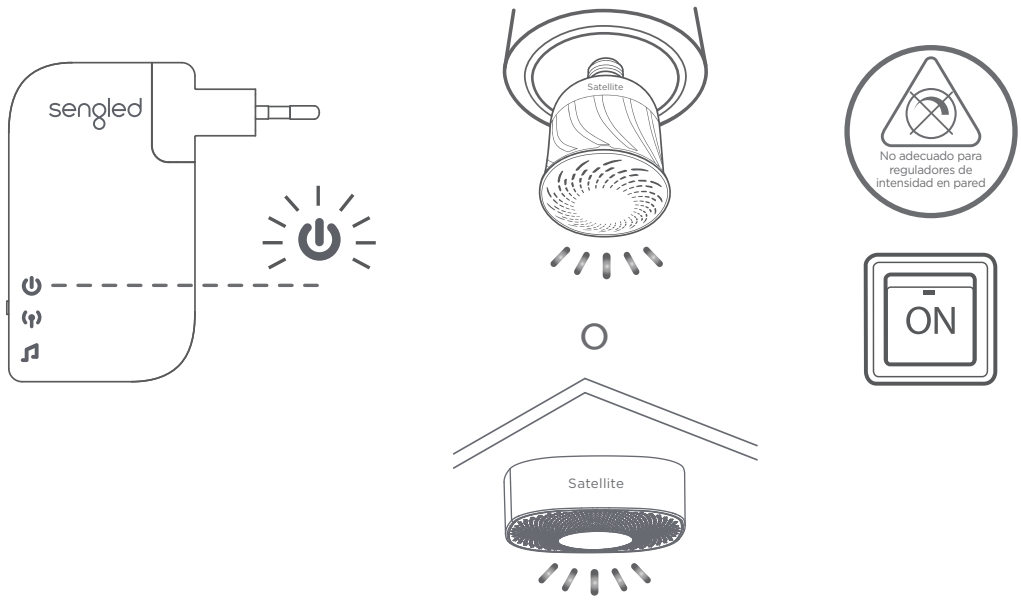

2 Conecte Pulse Link a su dispositivo de sonido con uno de los dos métodos siguientes

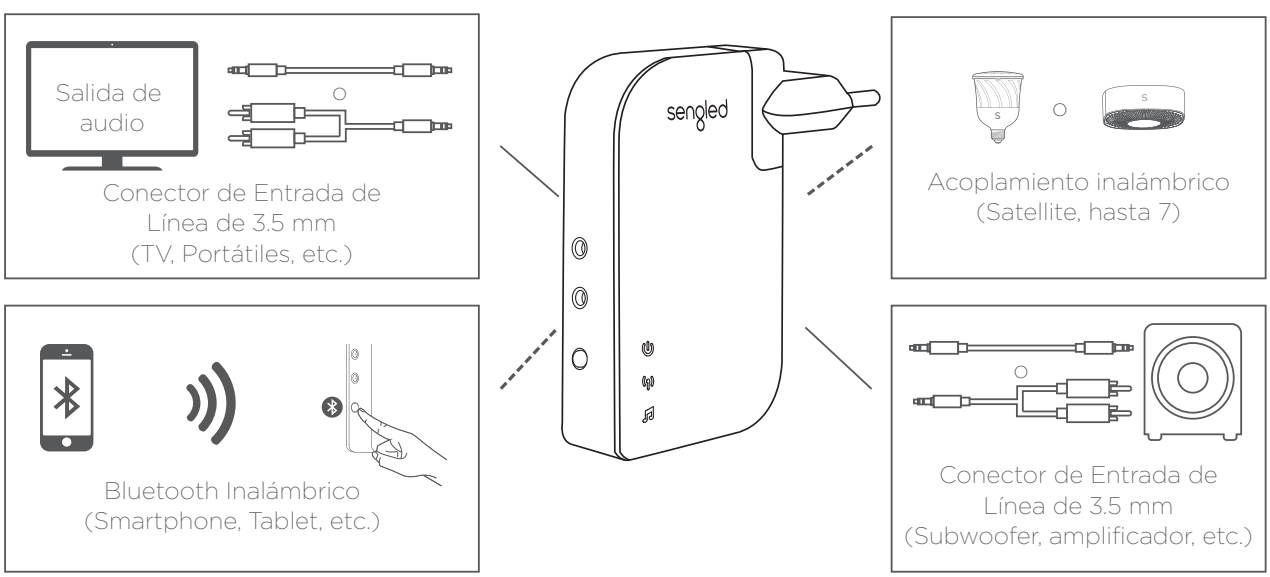

a) Por cable: conecte la "salida de sonido" de su dispositivo a la entrada Aux de 3,5 mm de Pulse Link
b) Inalámbrico: conecte mediante la conexión Bluetooth en su dispositivo móvil
(ID de Bluetooth®: Pulse Link, ignore la contraseña porque no es necesaria para realizar la configuración)

Sugerencias:

- la entrada de sonido por defecto es la entrada auxiliar de 3,5 mm.
- Alterne entre entradas usando la aplicación Pulse > Ajustes > Cambio de entrada de sonido.

3 Descargue e inicie la aplicación Sengled Pulse para móvil

Download on the App Store

ANDROID APP ON Google Play

4 Siga las instrucciones de la aplicación para conectar bombillas satélite Pulse a Pulse Link (Menú > Gestión de dispositivos > Añadir nuevo dispositivo > "Escanear código QR" o "Introducir código AD" > Link)

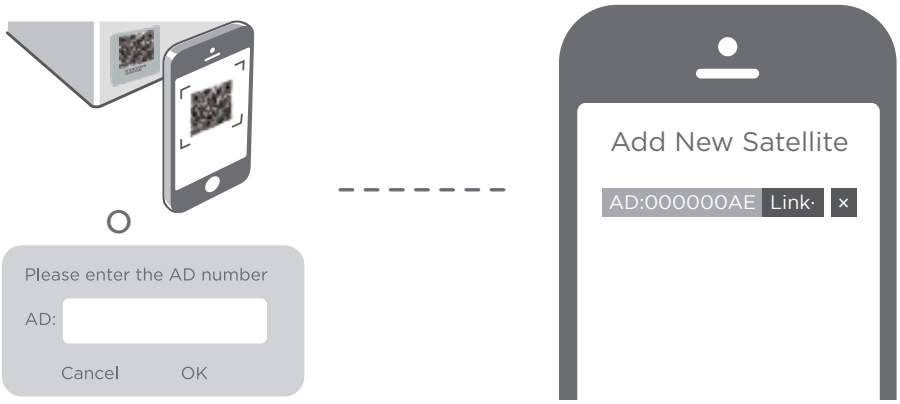

5 Use la aplicación Pulse para controlar la iluminación y el sonido

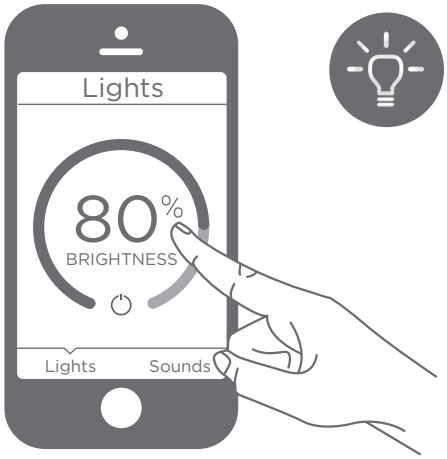

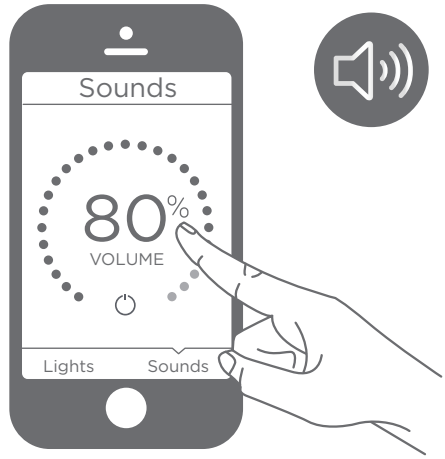

sengled pulse link

TR

Hızlı Başlangıç Rehberi

1 Pulse Link ve Satellite ampullerin gücünün açık olduğundan emin olun

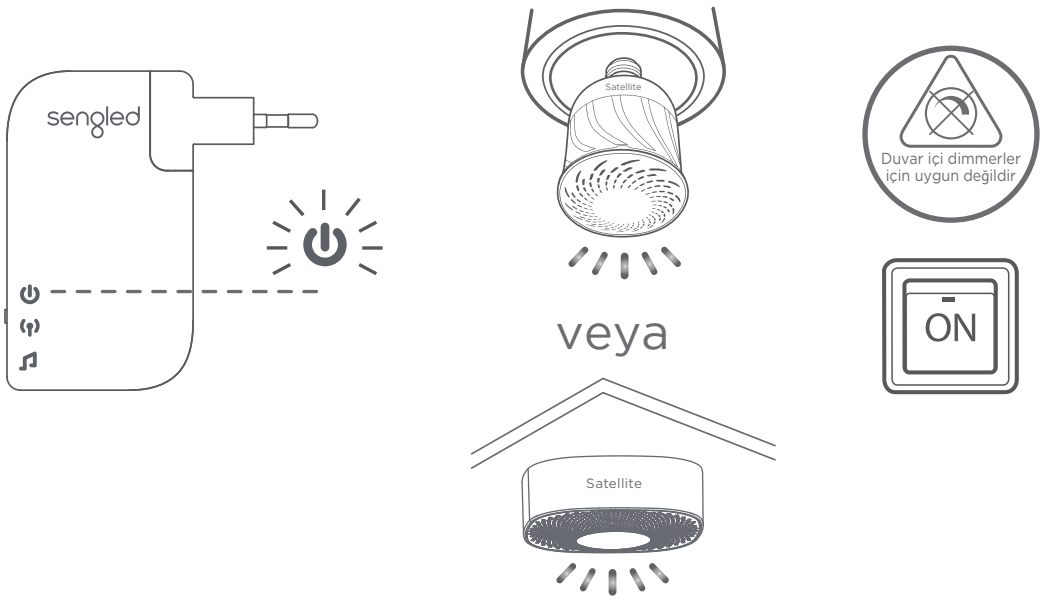

2 Pulse Link'i ses cihazınıza iki şekilde bağlayabilirsiniz

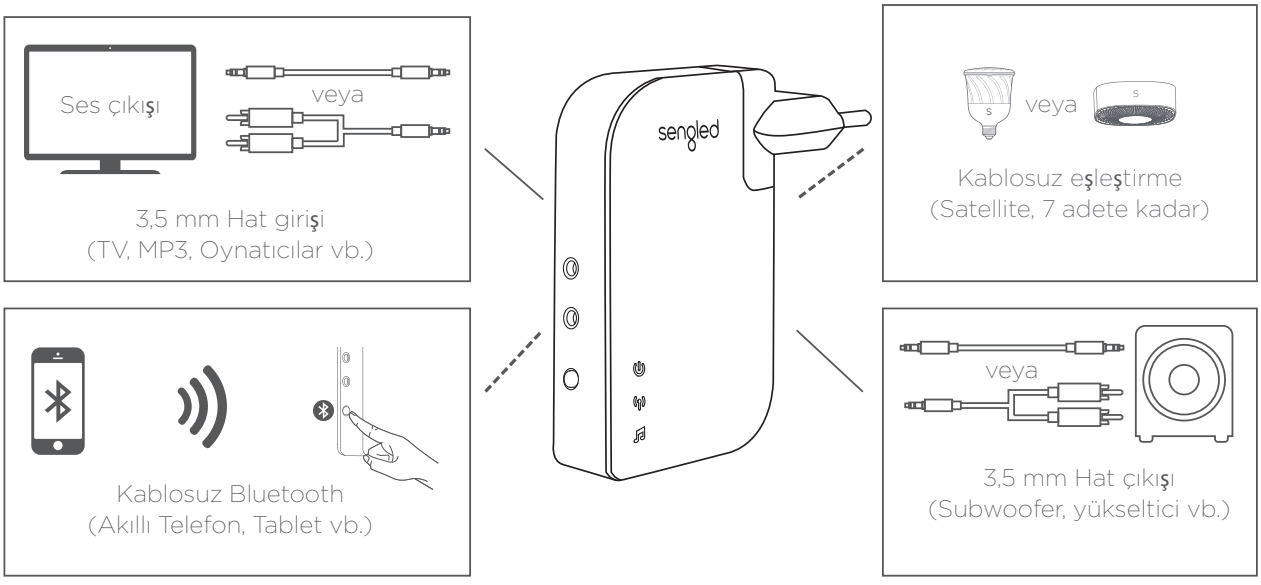

a) Kablolu: Cihazınızdaki “Ses Çıkışı” elemanını Pulse Link 3,5 mm Aux girişine bağlayın
b) Kablosuz: Bluetooth bağlantısı üzerinden mobil cihazınıza bağlayın
(Bluetooth® Kimliği: Pulse Link, kurulum için gerekmediğinden şifre girmeyin)

İpuçları:
- Varsayılan ses girişi 3,5 mm Aux Hat girişidir.
- Pulse Uygulaması > Ayarlar > Ses Girişi Anahtarı üzerinden girişler arasında geçiş yapın.

3 Sengled Pulse mobil uygulamasını indirin ve başlatın

Download on the App Store

ANDROID APP ON Google Play

4 Pulse Satellite ampulleri Pulse Link’e bağlamak için uygulama için talimatları izleyin (Menü > Cihaz Yönetimi > Yeni Cihaz Ekle > ‘QR Kodunu Taratın’ veya ‘AD Kodunu Girin’ > Bağlantı)

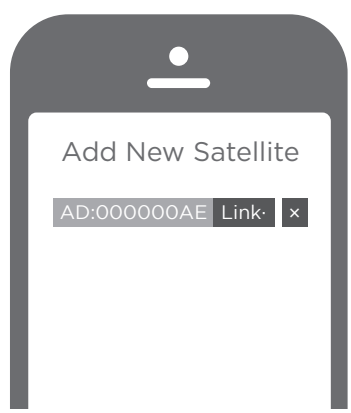

5 Aydınlatmayı ve sesleri kontrol etmek için Pulse Uygulamasını kullanın

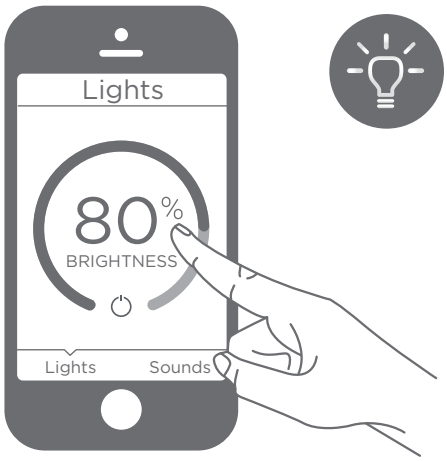

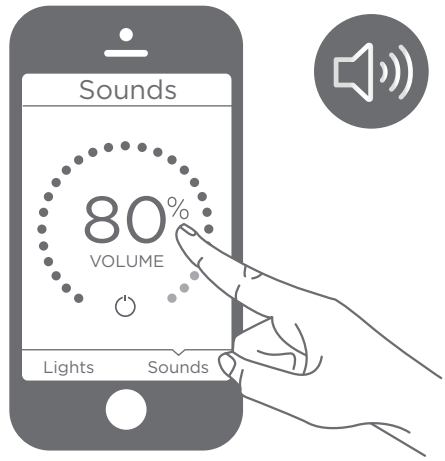

sengled pulse link

PT

Guia de iniciação rápida

1 Certifique-se de que o Pulse Link e as lâmpadas Satellite estão ligados

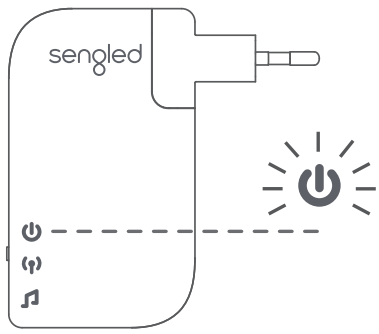

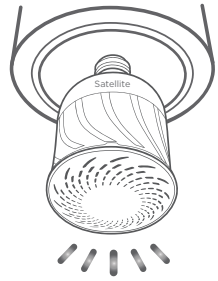

ou

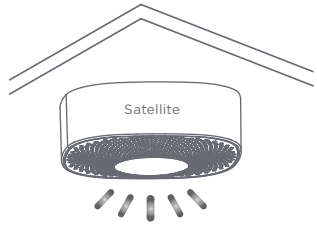

2 Ligue o Pulse Link ao seu dispositivo áudio, de uma das duas formas

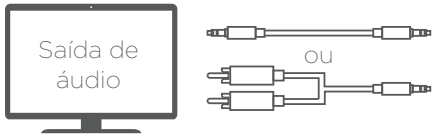

Entrada de linha de 3,5 mm
(TV, MP3, leitores, entre outros)

Correspondência sem fios
(Satellite, até 7)

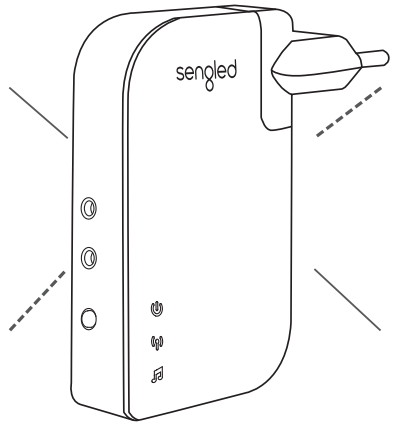

Bluetooth sem fios
(Smartphone, Tablet, entre outros.)

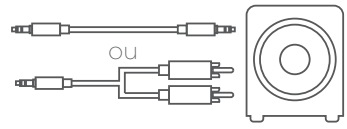

Saída de linha de 3,5 mm
(Subwoofer, amplificador, entre outros)

a) Com fios: Ligue a "Saída de áudio" do seu dispositivo à entrada Aux de 3,5 mm do Pulse Link
b) Sem fios: Ligue através da ligação de Bluetooth do seu dispositivo móvel
(ID de Bluetooth®: Pulse Link, ignore a palavra-passe, uma vez que não é necessária para a configuração)

Dicas:

- A entrada de áudio predefinida é a Entrada de linha Aux de 3,5 mm.
- Alterne entre entradas através de App (Aplicação) > Settings (Definições) > Input Audio Switch (Alterar entrada de áudio).

3 Transfira e inicie e aplicação móvel Sengled Pulse

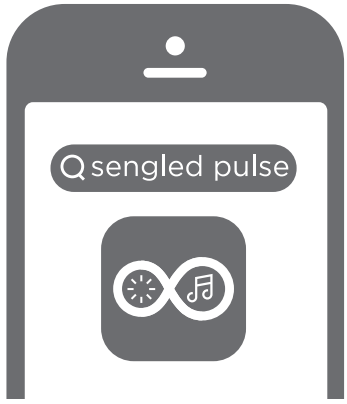

Download on the App Store

ANDROID APP ON Google Play

4 Siga as instruções da aplicação para ligar as lâmpadas Pulse Satellite ao Pulse Link (Menu > "Device Management" [Gestão de dispositivos] > "Add New Device" [Adicionar novo dispositivo] > "Scan QR code" [Digitalizar código QR] ou "Input AD Code" [Introduzir código AD] > "Link" [Ligar])

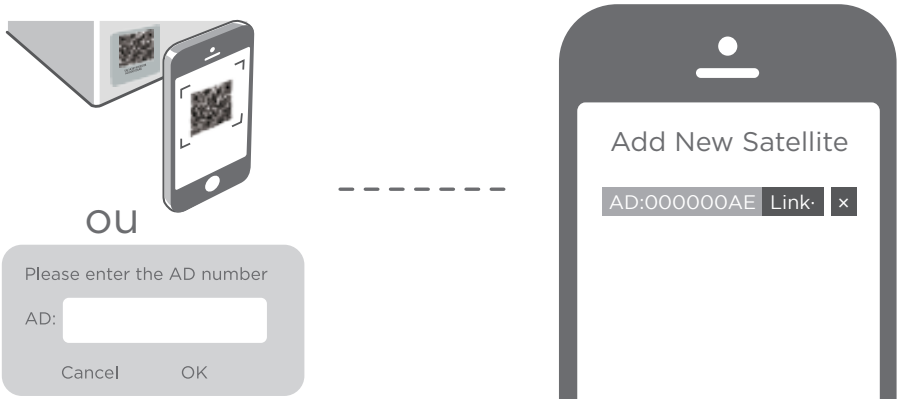

5 Utilize a aplicação Pulse para controlar a iluminação e os sons

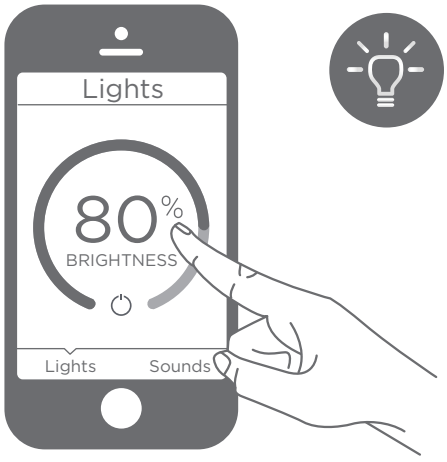

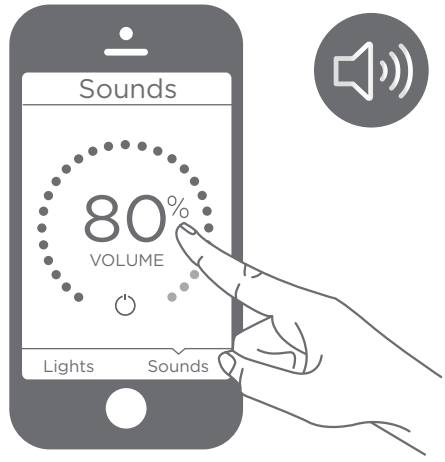

1503260246
Rev 1.0 2016.11